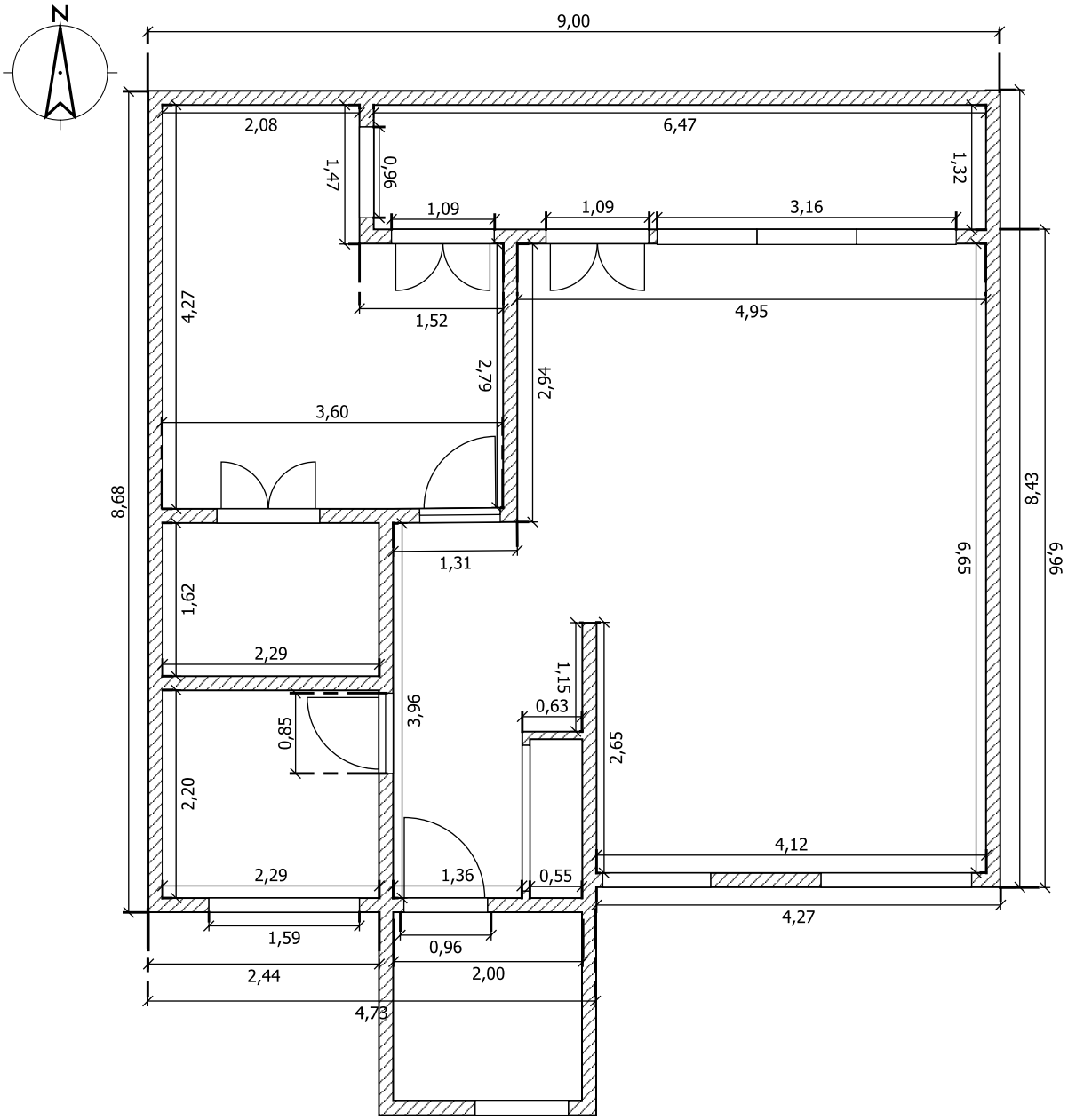
N
9,00
2,08
6,47
1,47
0,96
1,32
1,09
1,09
3,16
4,27
1,52
4,95
2,79
2,94
3,60
8,68
8,43
6,96
6,65
1,31
1,62
2,29
1,15
0,63
3,96
0,85
2,65
2,20
4,12
2,29
1,36
0,55
4,27
1,59
0,96
2,44
2,00
4,73